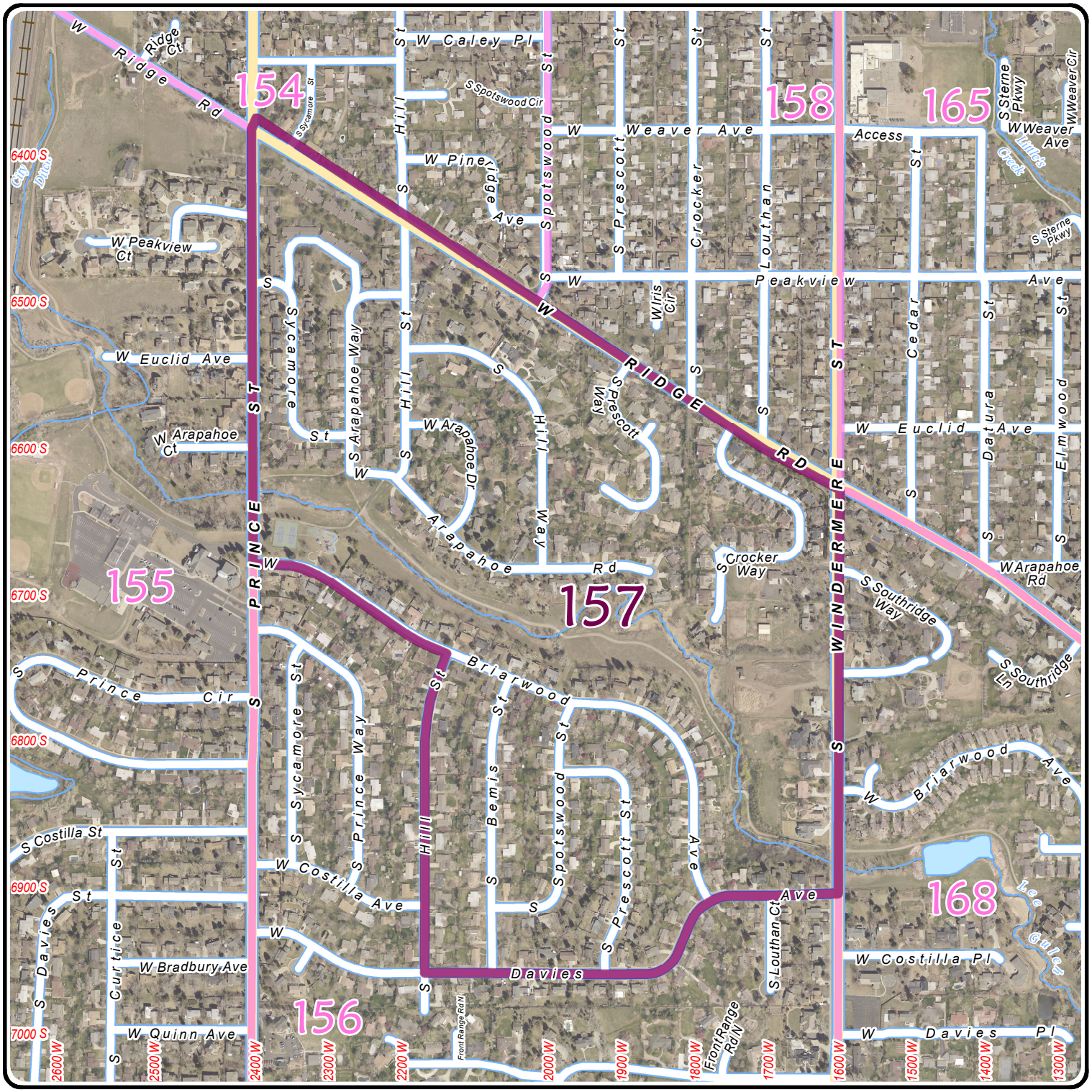

Arapahoe County 2015 Election Atlas

Precinct 157

N

1 inch = 622 feet

Printed On: 6/24/2015

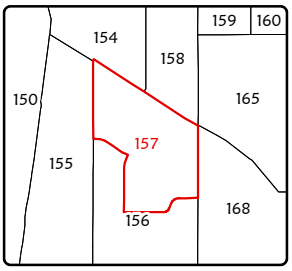

ARAPAHOE COUNTY
COLORADO'S FIRST