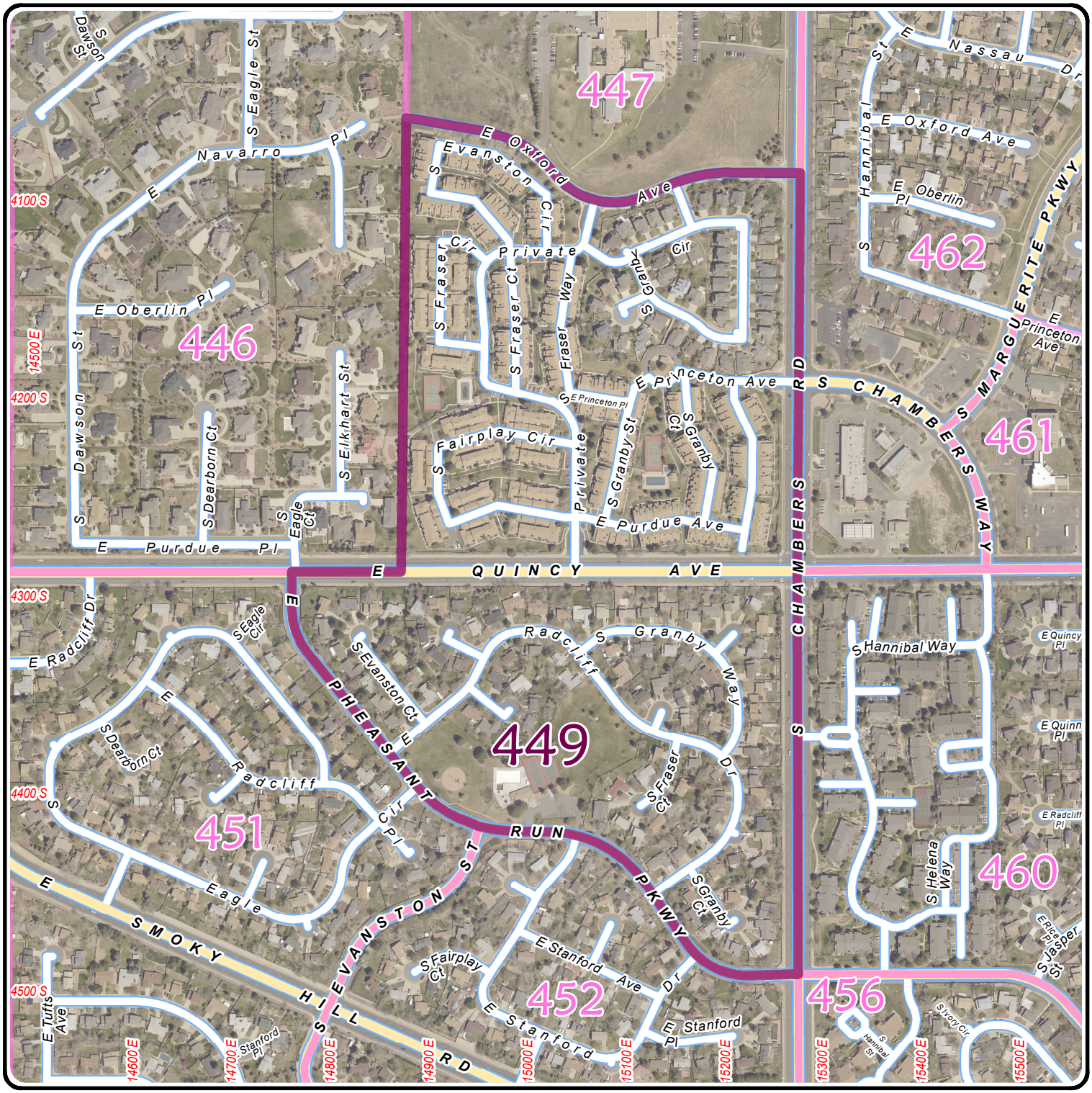

Arapahoe County 2015 Election Atlas

Precinct 449

N

1 inch = 462 feet

Printed On: 6/24/2015

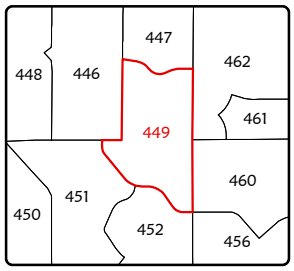

ARAPAHOE COUNTY
COLORADO'S FIRST