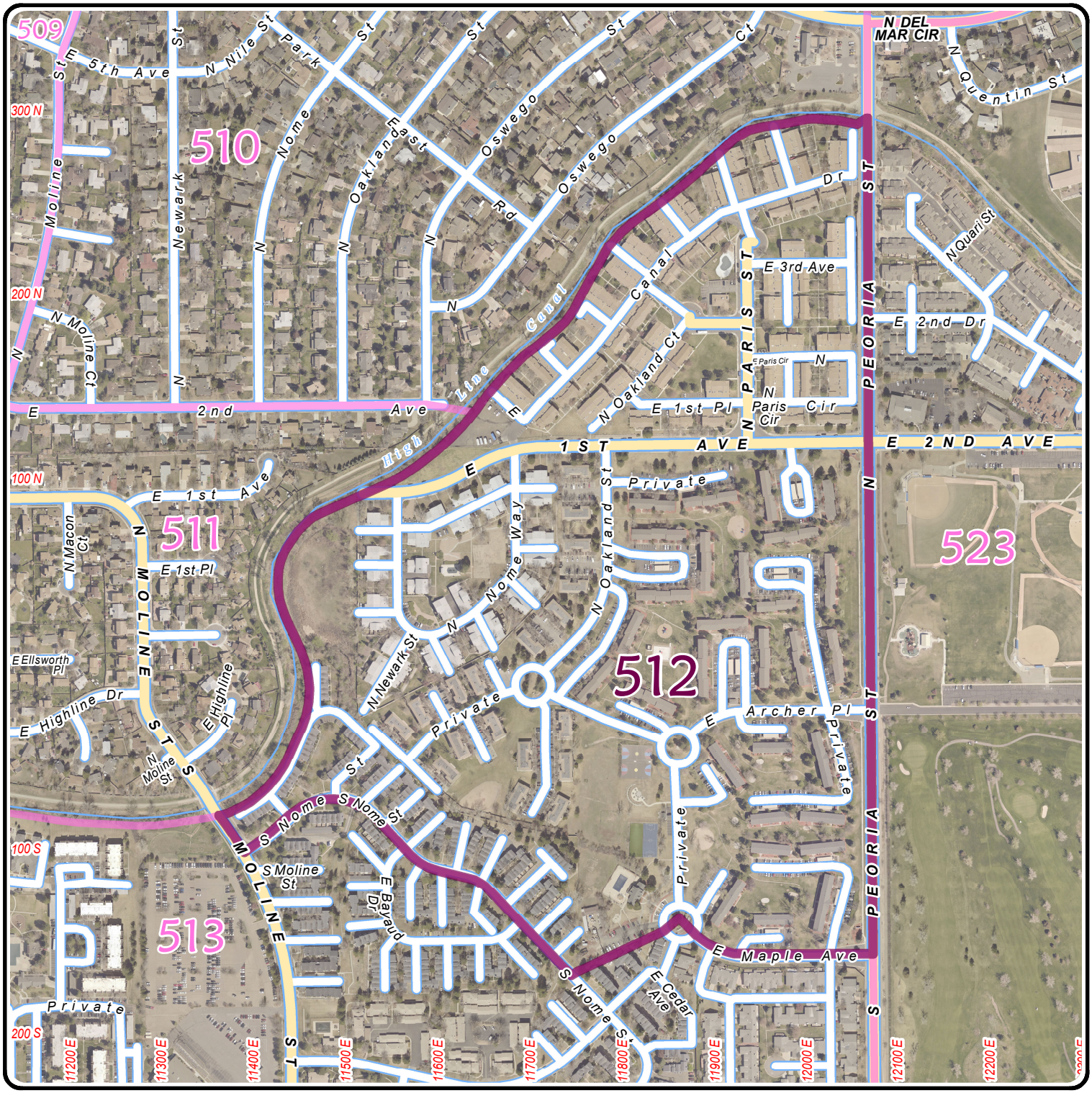

Arapahoe County 2015 Election Atlas

Precinct 512

N

1 inch = 494 feet

Printed On: 6/24/2015
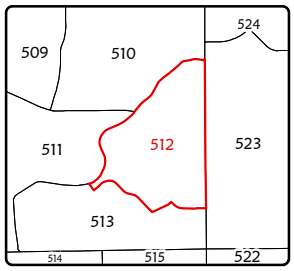
ARAPAHOE COUNTY
COLORADO'S FIRST