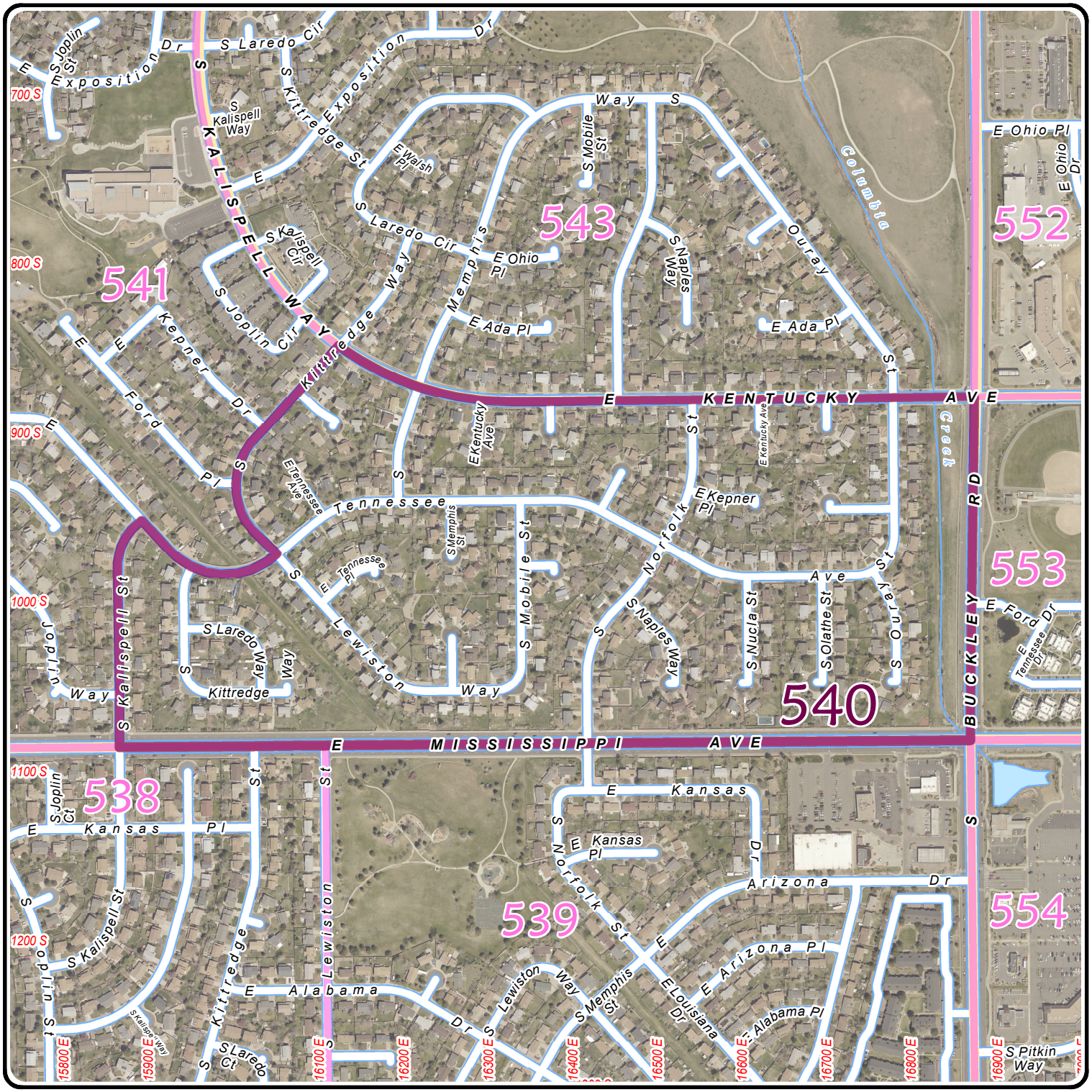

Arapahoe County 2015 Election Atlas

Precinct 540

N

1 inch = 539 feet

Printed On: 6/25/2015

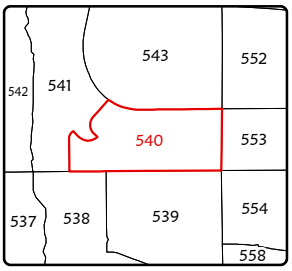

ARAPAHOE COUNTY
COLORADO'S FIRST