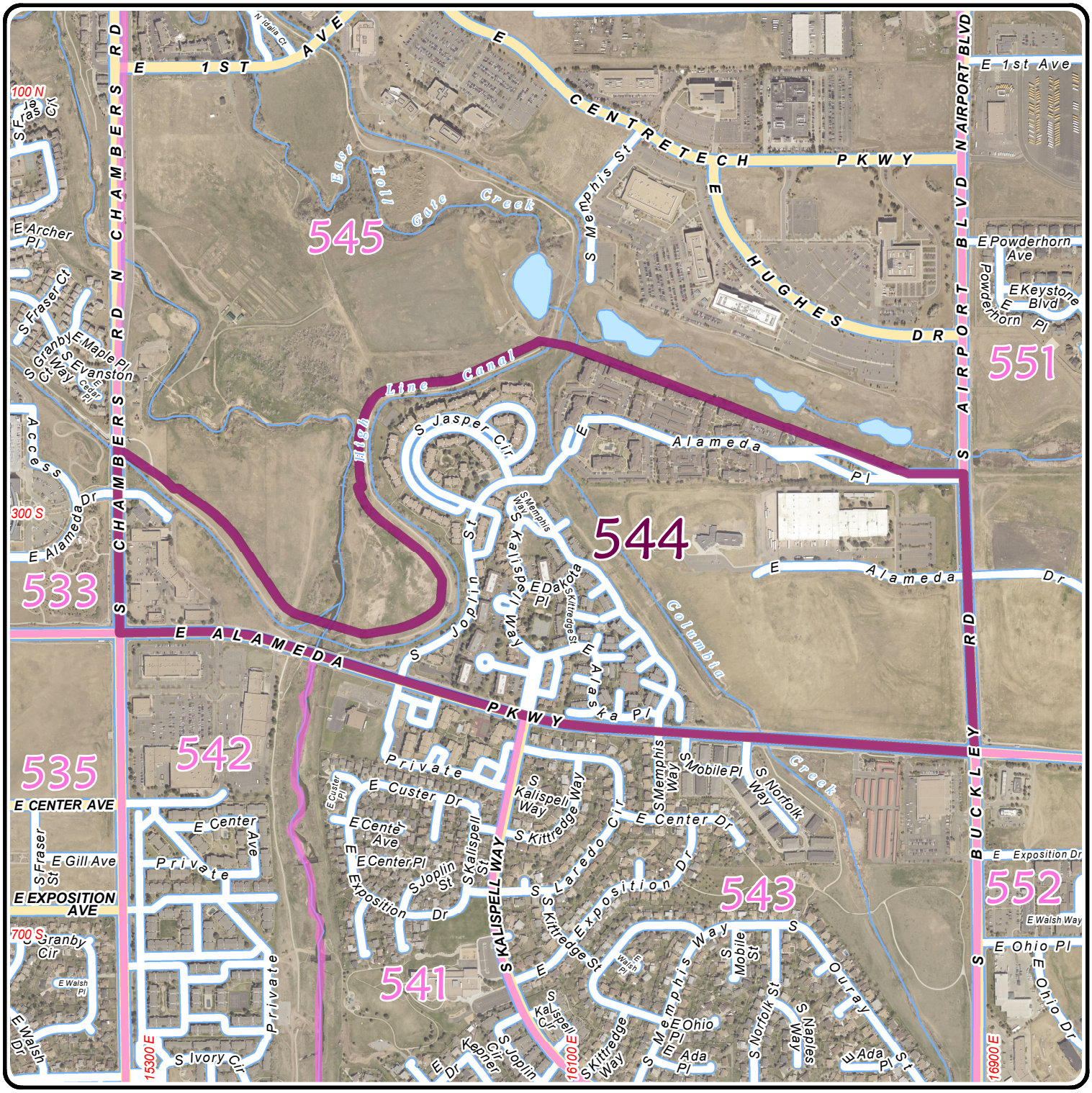

Arapahoe County 2015 Election Atlas

Precinct 544

N

1 inch = 867 feet

Printed On: 6/25/2015

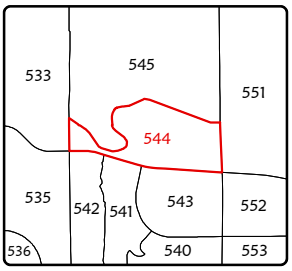

ARAPAHOE COUNTY
COLORADO'S FIRST