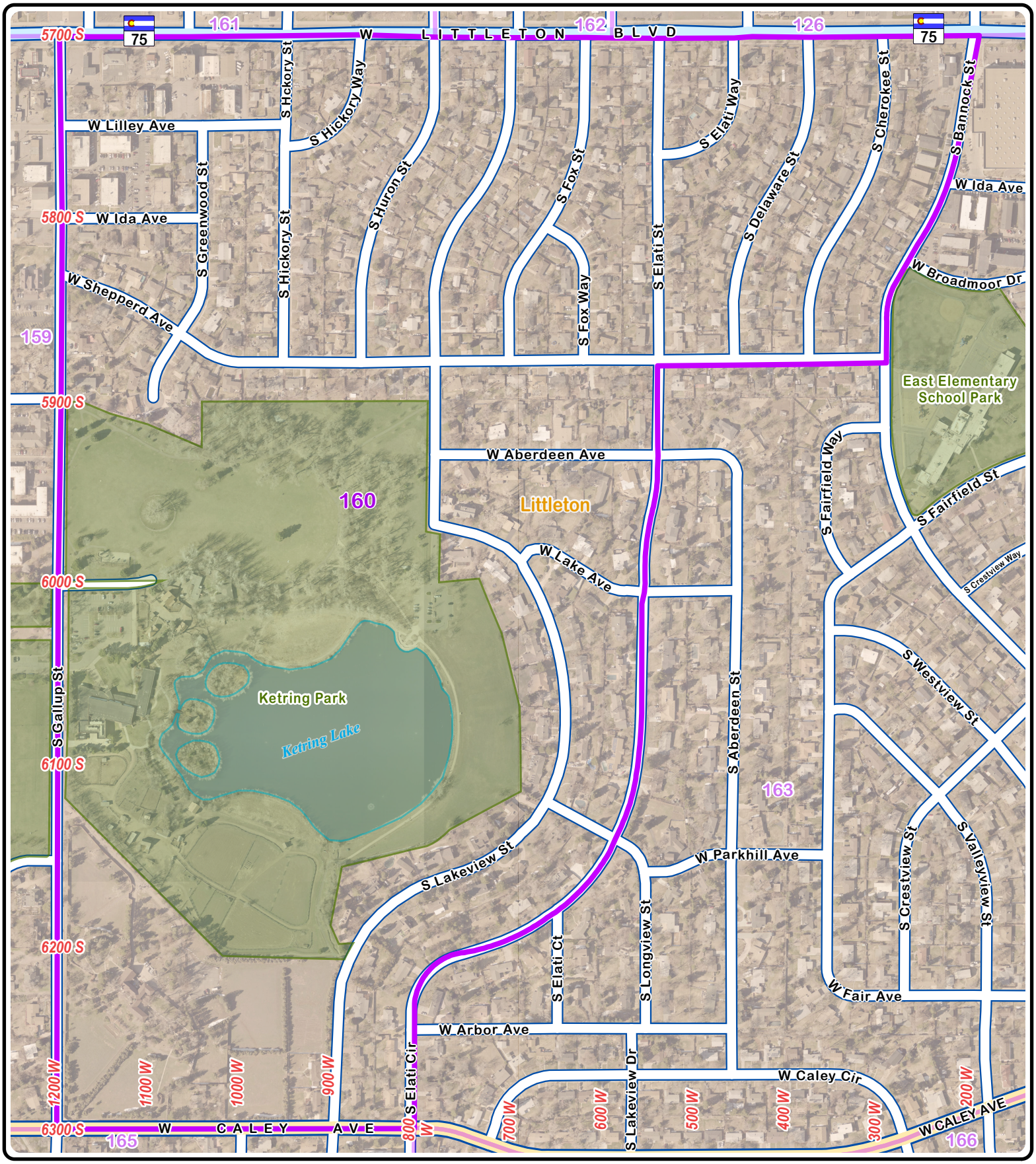

Precinct 160

Resolution 22-044, January 25, 2022

Arapahoe County
Colorado's First

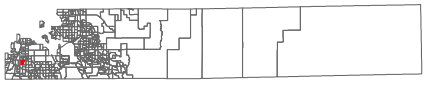

0 140 280 560 840 1,120 1,400 Feet

1 inch equals 458 feet

Precinct 160
County Boundary
Other Voting Precincts
Parks
State Highway
Major Roads
Minor Roads
Lakes

US Congress # 6 | Colorado Senate # 16 | Colorado House # 38

Map generated: 2/4/2022