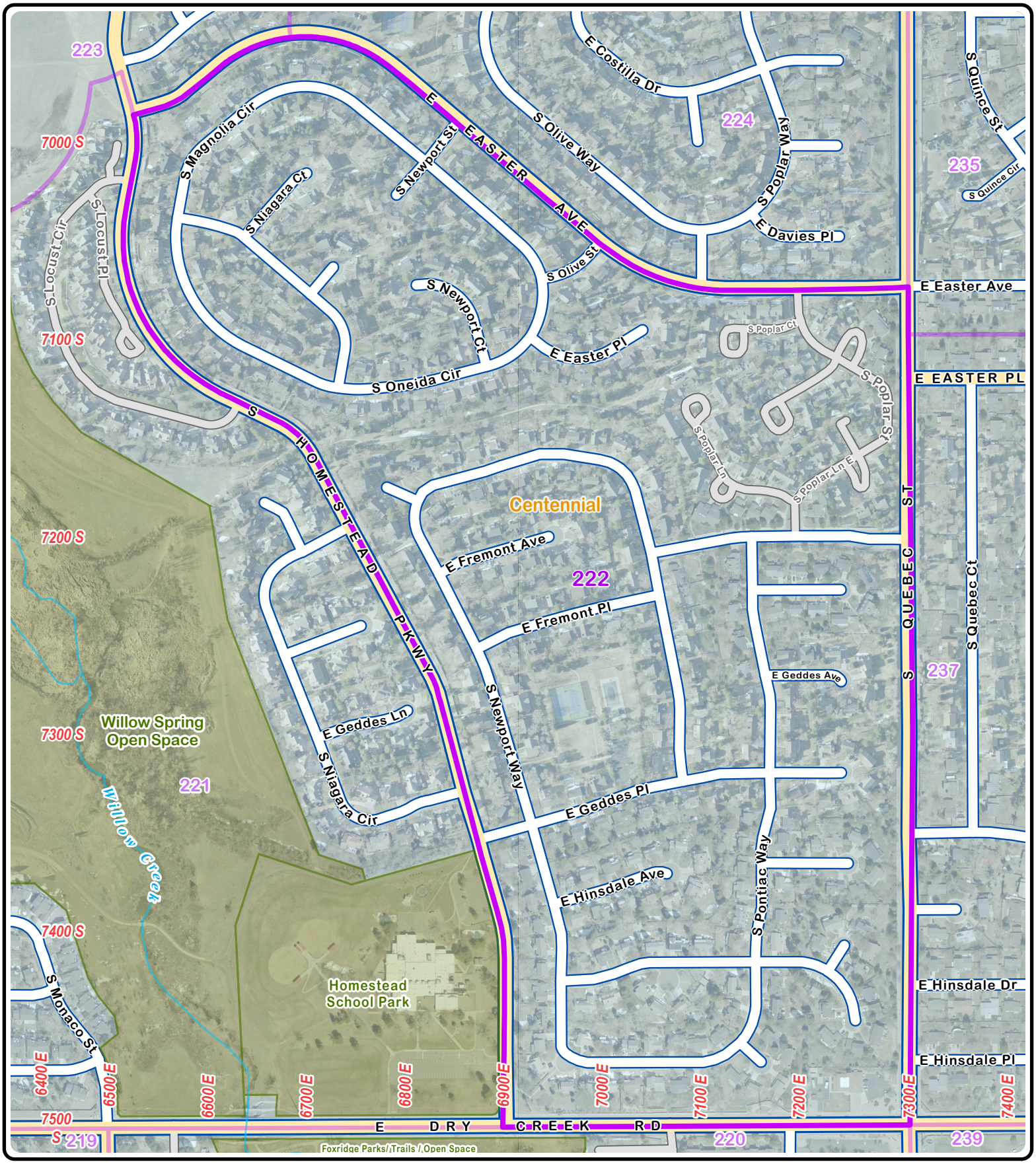

Precinct 222

Resolution 22-044, January 25, 2022

Arapahoe County
Colorado's First

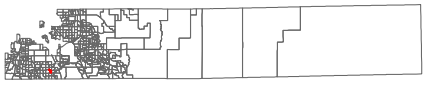

0 130 260 520 780 1,040 1,300 Feet

1 inch equals 425 feet

Precinct 222
County Boundary
Rivers
Other Voting Precincts
Parks
Major Roads
Minor Roads
Private
Lakes

US Congress # 6 | Colorado Senate # 16 | Colorado House # 37

Map generated: 2/4/2022