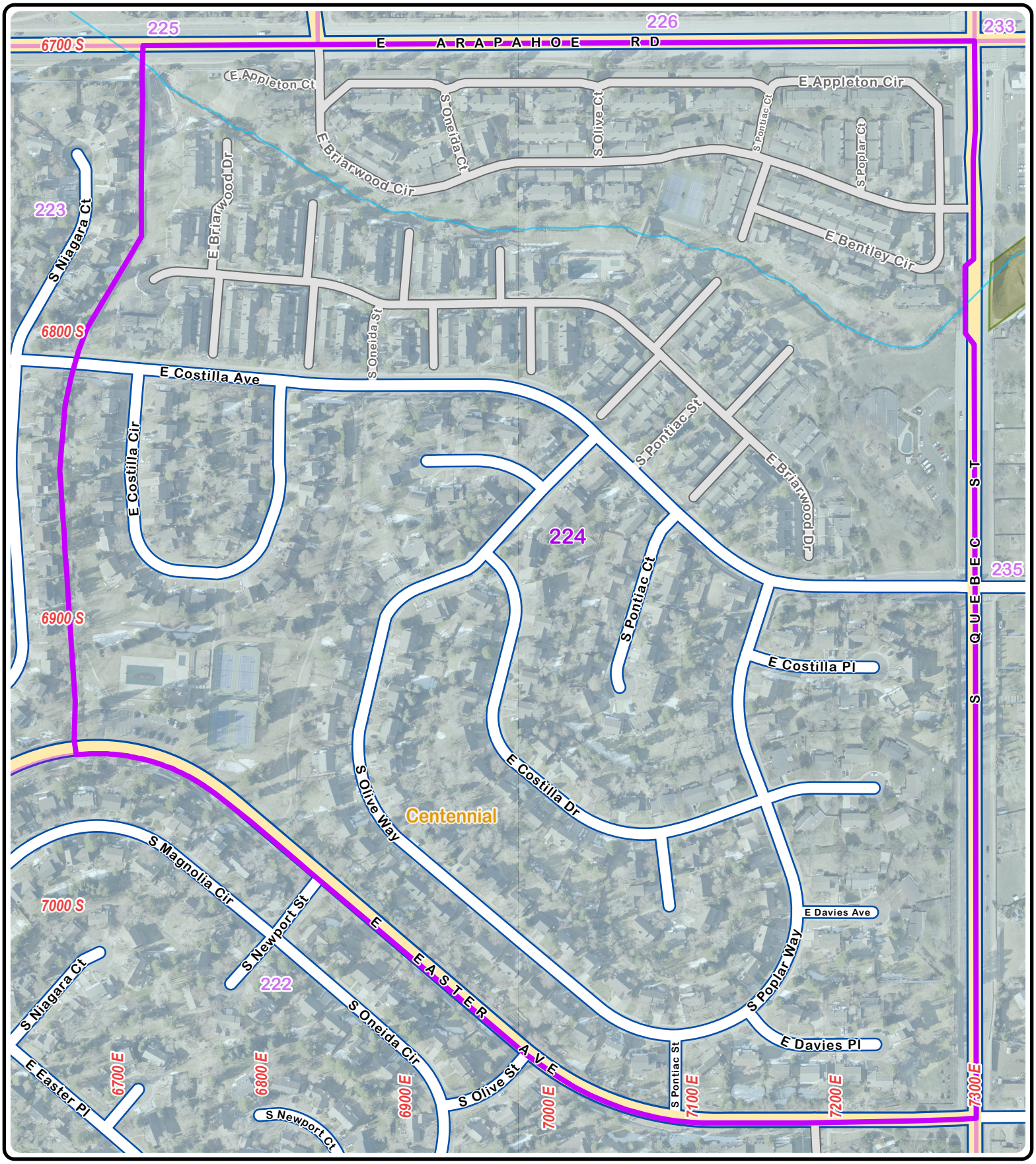

Precinct 224

Resolution 22-044, January 25, 2022

Arapahoe County
Colorado's First

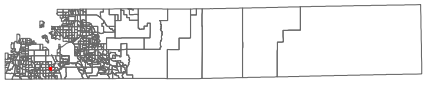

0 90 180 360 540 720 900 Feet

1 inch equals 292 feet

- Precinct 224
- County Boundary
- Rivers
- Other Voting Precincts
- Parks
- Major Roads
- Minor Roads
- Private

US Congress # 6 | Colorado Senate # 16 | Colorado House # 37

Map generated: 2/4/2022