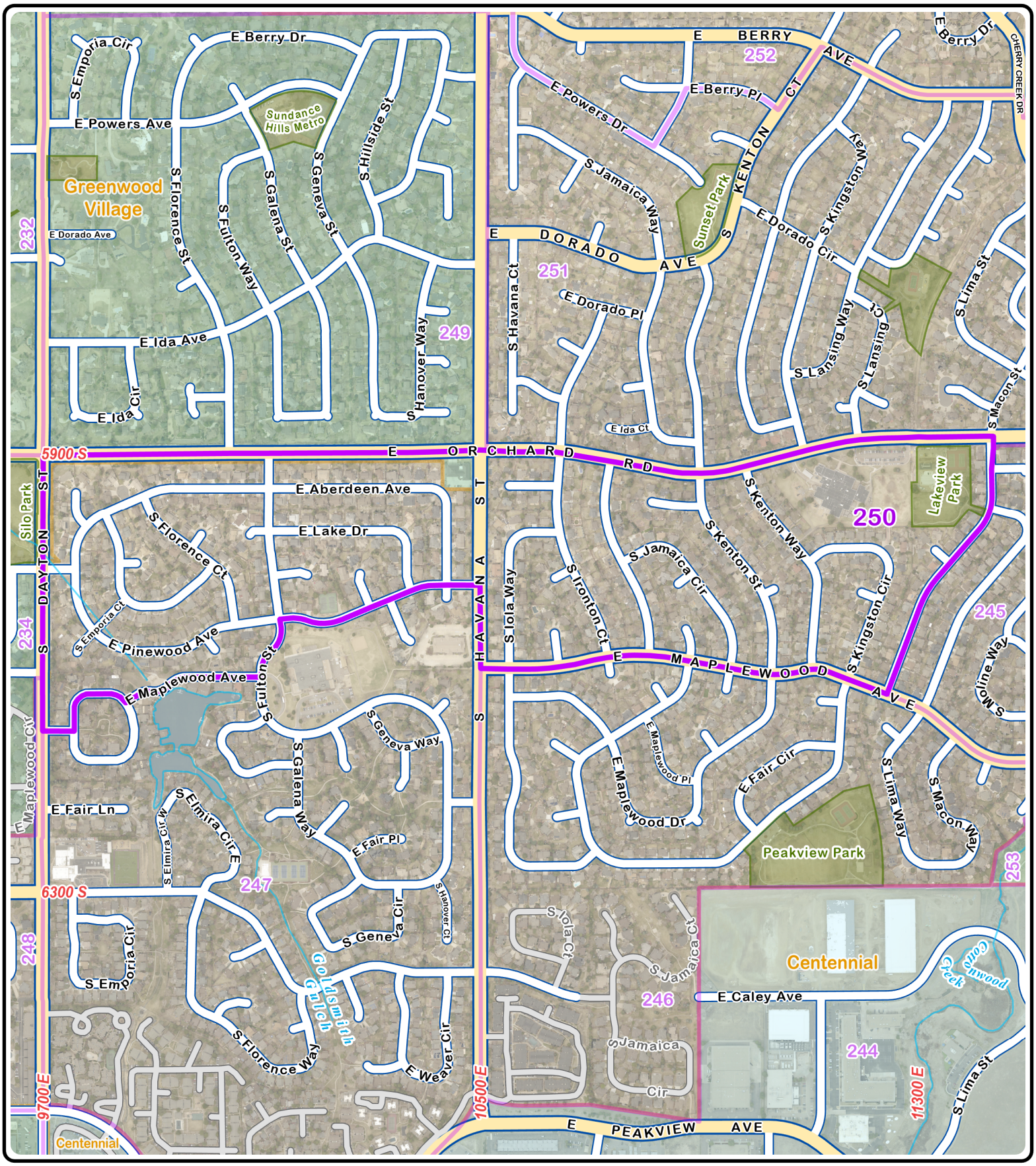

Precinct 250

Arapahoe County
Colorado's First

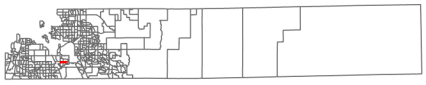

This Precinct
Other Precincts
Minor Road
County Boundary
Parks
Private
Rivers
Major Road
Lakes

0 235 470 940 1,410 1,880 2,350 Feet

1 inch equals 767 feet

US Congress # 6 | Colorado Senate # 26 | Colorado House # 37

Map generated: 8/4/2023