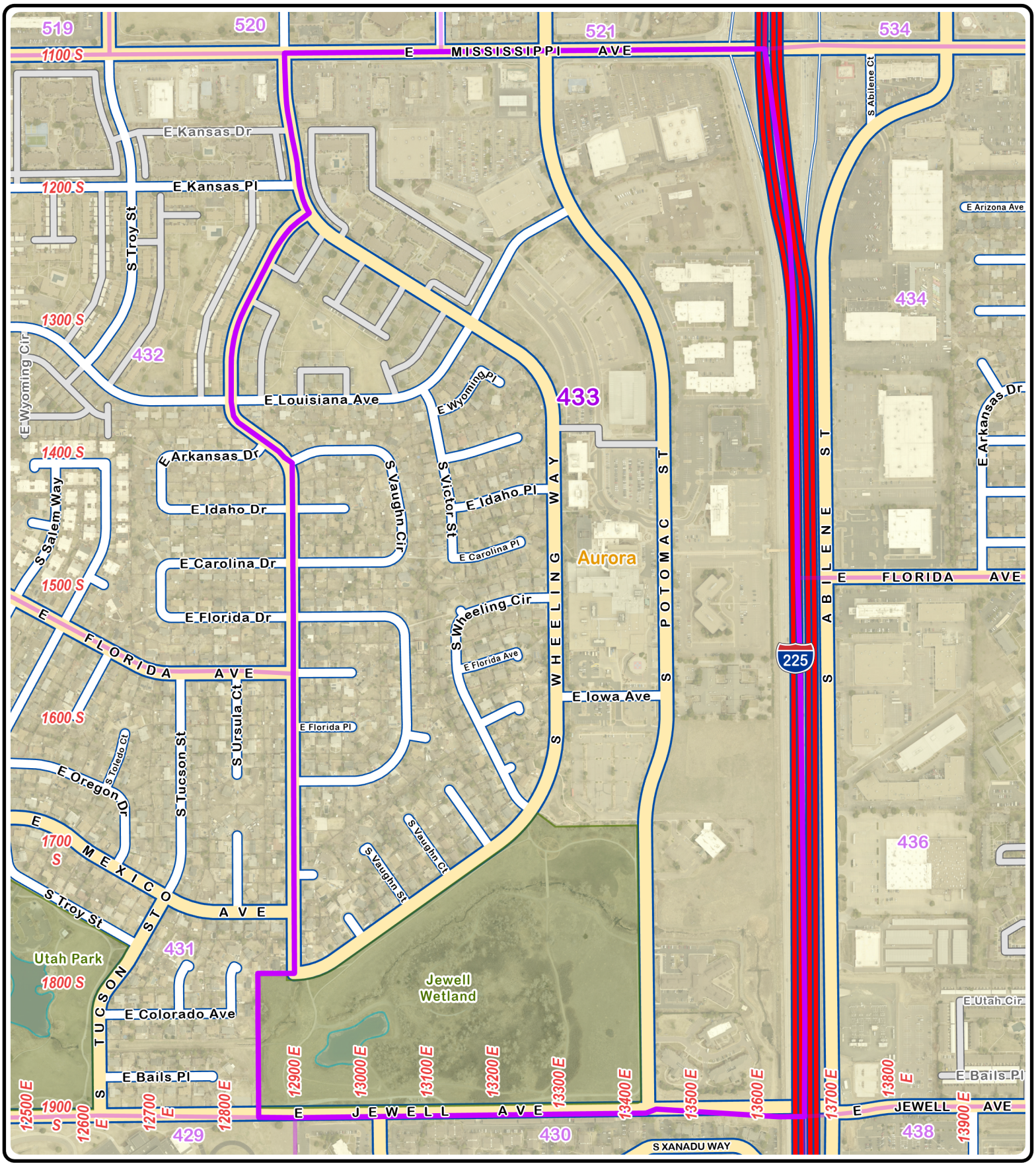

Precinct 433

Arapahoe County
Colorado's First

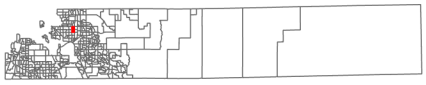

This Precinct
County Boundary
Other Precincts
Parks
Interstate
Major Road
Minor Road
Private
Onramps
Lakes

0 195 390 780 1,170 1,560 1,950 Feet

1 inch equals 633 feet

US Congress # 6 | Colorado Senate # 29 | Colorado House # 41

Map generated: 8/4/2023